

00 11/21-'18

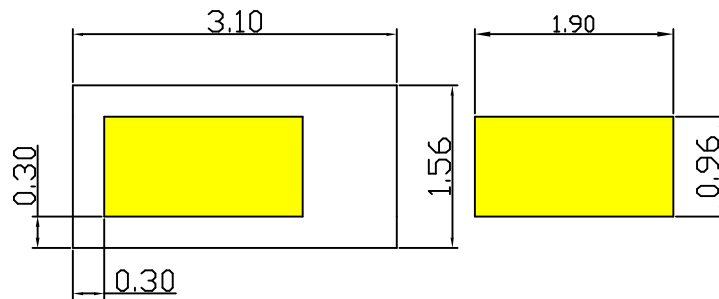

RECOMMENDED SOLDERING PCB LAYOUT

TOLERANCE(.XX±0.05)

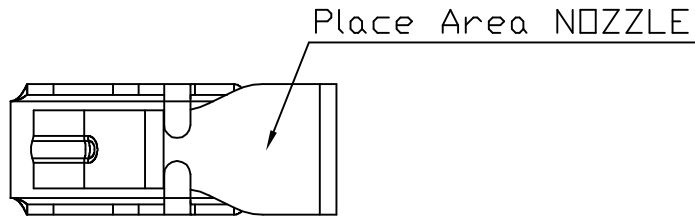
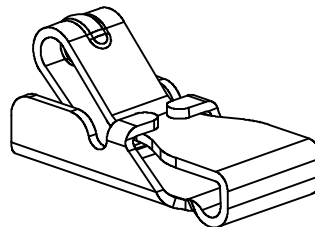
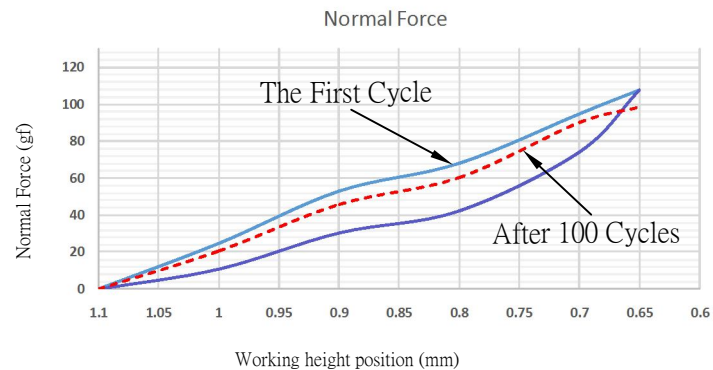
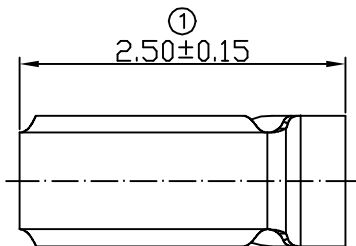
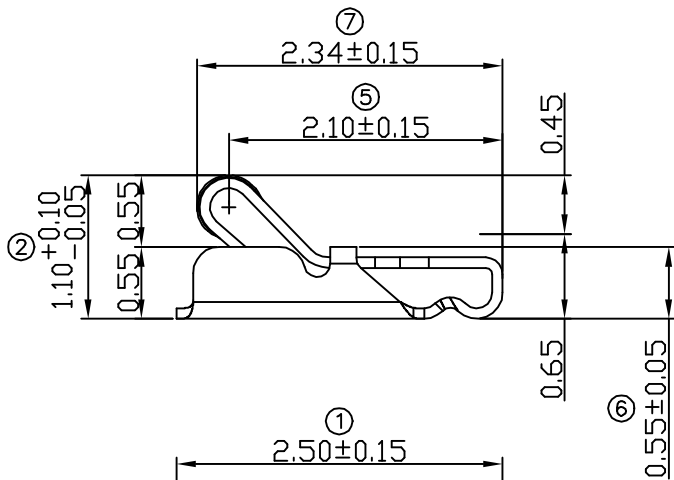
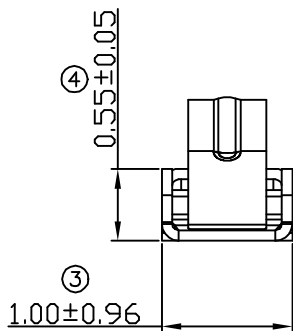

Note:

1. Material: Titanium copper Thickness 0.08mm
2. Electroplate:
 Au >12u' on contact area
 Au >2u' on solder area
 Nickel underplating over all
3. Electrical Characteristics:
 3-1 Current Voltage: 12V
 3-2 Current Rate: 3A
 3-3 Contact Resistance: Normal Compression < 30mΩ
4. Working Height of Application: 0.65~0.9 mm
5. Spring Force Tolerance is ±20gf
6. Operating Temperature: -20℃~+85℃

| | | | | |
|-------------|-----------|-----------------|--------------------|--------------|
| 00 | 11/21-'18 | Design creation | | |
| REV | Date | Description | | |
| DRAFT | | DATE | RoHS Compatible | |
| Hardy Hsieh | | 11/21-'18 | | |
| CHECKER | | DATE | | |
| Justin Wu | | 11/21-'18 | | |
| APPROVAL | | DATE | SHEET | SCALE |
| Jacky Lin | | 11/21-'18 | 1-2 | Not to scale |

| TOLERANCE/CLASS | | | |
|-----------------|-------|------|------|
| RANGE(mm) | 1 | 2 | 3 |
| ≤30 | ±0.10 | 0.15 | 0.20 |
| 30< - ≤120 | ±0.15 | 0.20 | 0.30 |
| 120< - ≤300 | ±0.20 | 0.30 | 0.50 |
| 300< | ±0.30 | 0.50 | 0.80 |
| ANGLES | ±2.5° | | |



EMI STOP CORP.

EMI STOP

EMISTOP
QTT-11G

CUS P/N

00 10/15-19'

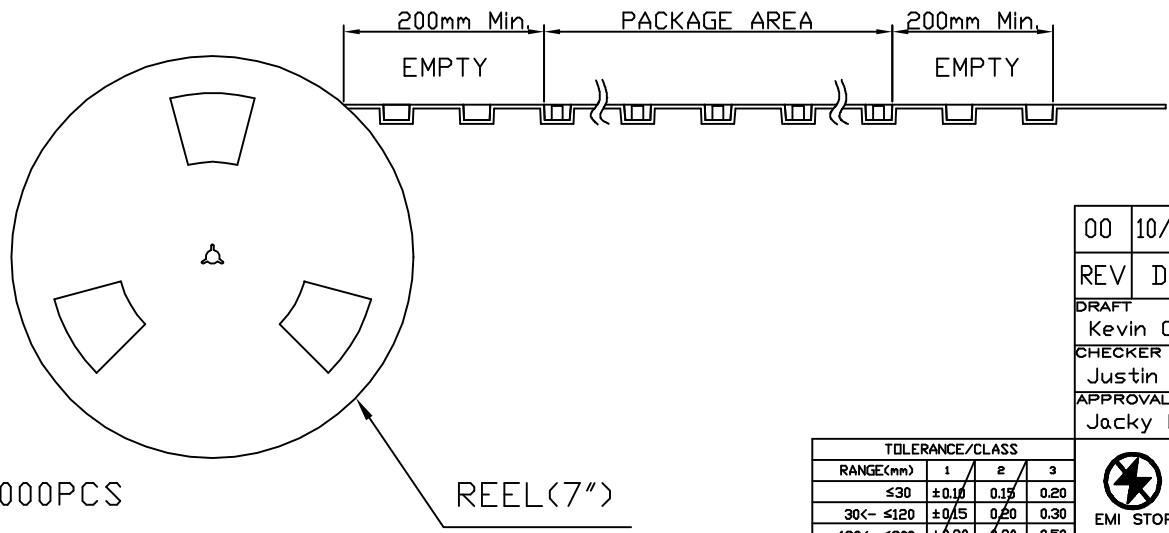
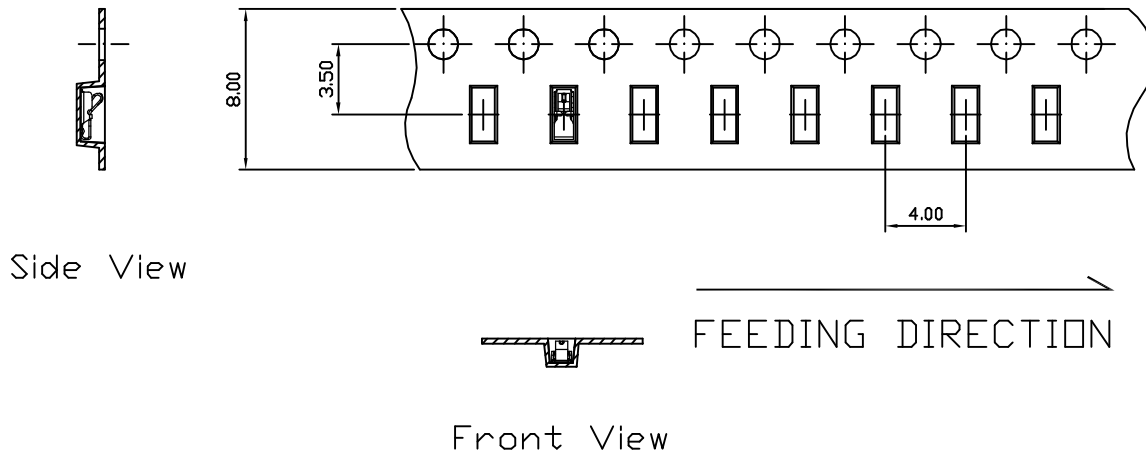

Package Information:
 1.Quantity Per Reel: 3000PCS
 2.REEL: 7"X 8 mm

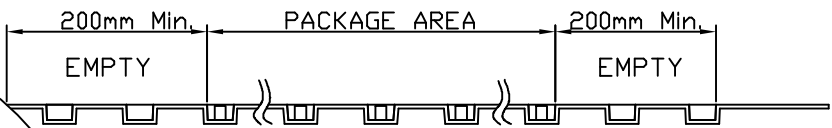

| TOLERANCE/CLASS | | | |
|-----------------|-------|------|------|
| RANGE(mm) | 1 | 2 | 3 |
| ≤30 | ±0.10 | 0.15 | 0.20 |
| 30<- ≤120 | ±0.15 | 0.20 | 0.30 |
| 120<- ≤300 | ±0.20 | 0.30 | 0.50 |
| 300< | ±0.30 | 0.50 | 0.80 |
| ANGLES | ±2.5° | | |

| | | | | |
|----------|------------|-----------------|--------------|----------------------------|
| 00 | 10/15-19' | Design creation | | |
| REV | Date | Description | | |
| DRAFT | Kevin Chen | DATE | 10/14-19' | RoHS Compatible |
| CHECKER | Justin Wu | DATE | 10/14-19' | |
| APPROVAL | Jacky Lin | DATE | 10/14-19' | SHEET |
| | | | | 2-2 |
| | | SCALE | Not to scale | UNIT |
| | | | mm | |

EMI STOP CORP.
 EMI STOP
 EMISTOP QTT-11G CUS P/N